



the **immokalee**
foundation

Pathway to Success

education. empowerment. hope.



2014-2015 ANNUAL REPORT



Building Pathways to Success for the Children of Immokalee is not only our mission but also the legacy of The Immokalee Foundation's board members, ambassadors, donors, mentors, volunteers, and staff. It is your legacy!

Together, we are replacing the obstacles placed by poverty in Immokalee with education and skill training that will create a sustainable local workforce.

With your support, we continue to implement programs emphasizing education and other life skills which put our students on a path to economic independence.

How do we know when our students have reached success?

When children, as young as ten years old, are encouraged to join their parents in the fields instead of furthering their education to help put food on the table, then success is graduating high school. We can proudly say that 100% of the students in our programs graduate high school. Our Class of 2015 was filled with 75 energetic, bright high school seniors who all are now on a post-secondary pathway to careers in the accounting, medical, business and education fields, to name a few.

Our Class of 2015 also included 17 post-secondary graduates, many who are the first in their family to graduate college. Our future nurses, civil engineers, business managers and molecular biologists all started down the pathway to successful careers this past summer. I am proud to have one of those graduates, Daniel Hernandez, join The Immokalee Foundation staff as our Post-Secondary & Career Success Program Specialist. Daniel is excited to help the students who are following in his footsteps.

The Heavy Equipment Mechanics Program produced ten incredible graduates who are all working for major corporations such as Kelly Tractor, U.S. Sugar Corp, and Vulcan Materials with competitive salaries and benefits. That is success!

Success is having every elementary student in the Immokalee Readers program show substantial reading gains and on the path to reading at grade-level.

On behalf of the students and everyone at The Immokalee Foundation, we appreciate all you do to help us create strong measurable outcomes that result in every student achieving their dreams. I invite you to see our programs in action and join me in celebrating your legacy!

Steven Kissinger
Executive Director

Table of Contents

Overview	1
Take Stock in Children.....	2
Immokalee Readers.....	4
Career Development.....	6
Post-Secondary and Career Success.....	8
Signature Events	10
Mentors	12
Statement of Activities.....	14
How YOU can help.....	15
Committees.....	16
Benefactors	17
Corporate Sponsors & Community Partners	20
Leadership.....	21

Program Statistics are based on the 2014-2015 academic year.

The Immokalee Foundation provides tomorrow's workforce with the learning opportunities to unleash each student's potential. With a strong emphasis on education and key life skills, students have the resources to follow a **pathway to success** and become **economically independent** adults.

The Immokalee Foundation has successfully implemented programs emphasizing education and life skills which has and continues to create our next generation of workforce. Today, The Immokalee Foundation provides the following programs to more than 1,000 students:

**Take Stock in Children • Immokalee Readers
Career Development • Post-Secondary & Career Success**

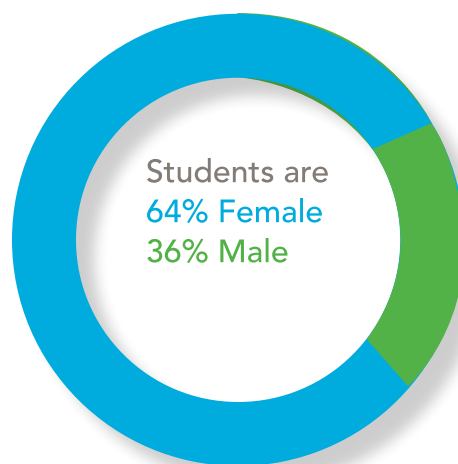
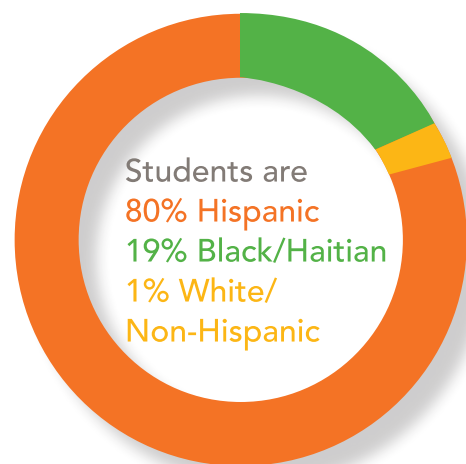

Student Enrollment by Program:

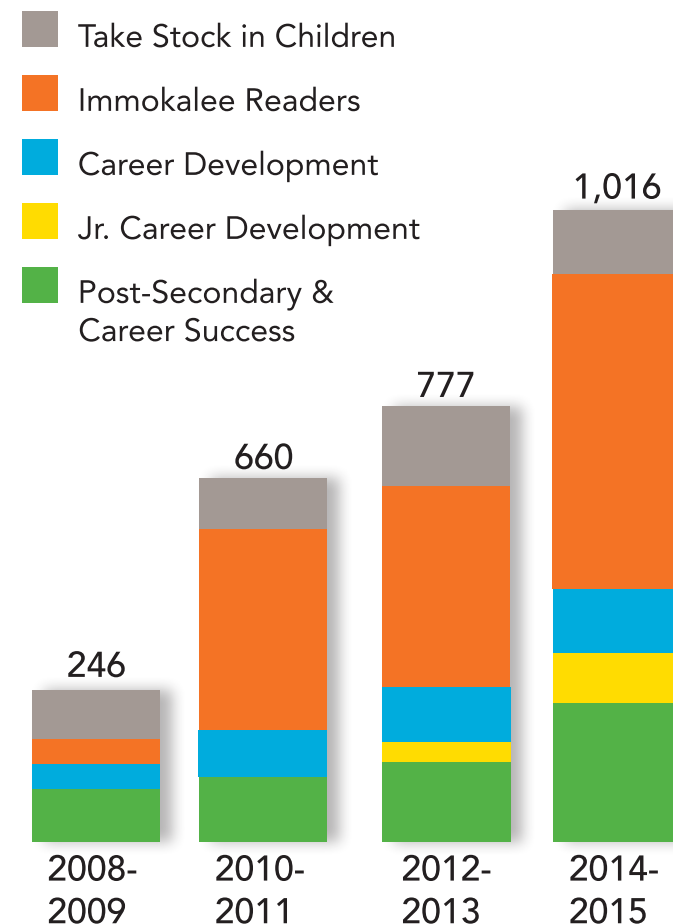

Take Stock in Children

FEATURED STUDENT:

**Alan Cuevas, Take Stock in Children
Scholarship Recipient**

Mentor: John Henry

**Attends Allegheny College,
Allegheny, Pennsylvania; Class of 2020**

"I dream of success and success to me is measured by the amount of impact one has on their family, friends and their community. I hope to one day be a beacon of success, pouring light over those around me, hoping they take it in. I dream of being a physician, specifically an anesthesiologist. I want to have a direct impact on people's lives and the health field is the perfect match for me. Furthermore, I hope to one day mentor, just like how I am mentored."

- Alan

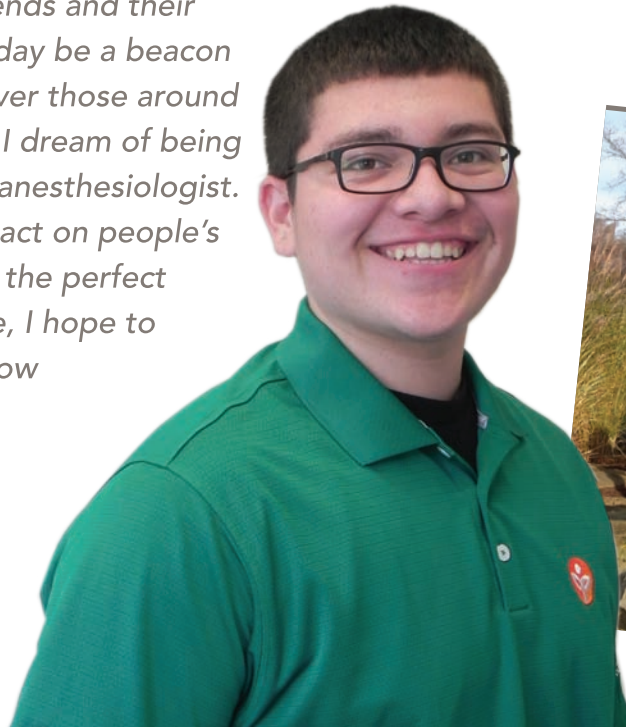

149

Number of High
School Students
in Program



100%

Graduation
Rate



100%

Mentor
Match Rate



3.26

Average GPA



1,523

Total Number of
Community Hours



116

Number of students
currently in college
on TSIC Scholarships





The Take Stock in Children (TSIC) program is a scholarship and mentoring program that helps increase high school graduation rates by holding students to a pledge to stay out of trouble, earn good grades and meet with a mentor on a regular basis. All students enrolled in TSIC are partnered with a volunteer mentor who meets with his or her student to provide support, guidance, accountability and friendship. Upon successful graduation from the program and high school, students are awarded a full-tuition scholarship to a four-year state college, two-year community college, or a vocational/technical school, depending on their career path.

COLLEGES ATTENDED

Allegheny College
 Ave Maria University
 Broward College
 Brown University
 Florida International University
 Florida Atlantic University
 Florida Gulf Coast University
 Florida Southwestern State College
 Florida State University
 Georgetown University
 Immokalee Technical College
 Michigan State University
 Philadelphia University
 Sante Fe College
 Southeastern University
 University of Central Florida
 University of Florida
 University of North Florida
 University of South Florida

Immokalee Readers

The **Immokalee Readers** is an after-school early intervention literacy tutoring program designed to target the lowest performing student readers and complement the reading instruction they receive during their regular school day. The program has expanded to include **ALL five elementary schools** in Immokalee.



432

Number of
Young Readers



100%

Of Young Readers
who Made Gains



2014-2015

School	Grades	No. of students
Eden Park	K-3	160
Highlands	1-3	59
Lake Trafford	2-4	47
Pinecrest	2-3	56
Village Oaks	K-5	110

The program matches **high school-aged tutors** with elementary age children to provide intensive and enjoyable reading lessons. With a curriculum lead by certified teachers, **100% of students** enrolled in the program have made measurable gains.

110

High School Tutors



100%

Graduation
Rate



3.35

Average GPA



Career Development

FEATURED STUDENT:

Alfredo Villalobos-Perez
Career Development Student

Immokalee High School Class of 2015
Currently a Pre-Med Student at
Grinnell College, Iowa

"I have learned so much through career panels and just asking questions when I needed something. Words can't describe how much TIF is a really huge part of who I am."

- Alfredo



CAREER DEVELOPMENT

94

Number of High School Students in Program



100%

Graduation Rate



3.04

Average GPA



2,483

Total Number of Community Hours



50*

Number of ACT Prep Students



* Students gained 10% on average on their ACT test scores.

JUNIOR CAREER DEVELOPMENT*

66

Number of Middle School Students in Program



2.97

Average GPA



* Program was created in 2013 to expand the Career Development services to include middle school students.

The Career Development program provides career information and preparation resources to empower Immokalee students to make **informed choices about careers** prior to selecting post-secondary options.

- Career Panels and Industry Tours to Increase Awareness
- Technical Tuition and Supplemental Scholarships
- Job Shadowing, Internships and Apprenticeships
- Career Interest Inventory
- Group Mentoring
- Employability Skills Class - Resume Workshops, Networking Seminars



CAREER PANELS

- Home Healthcare
- Healthcare - NCH
- Hospitality - Ritz Carlton
- Technical/Vocational Careers
- Legal Careers
- Arthrex Career Panel & Tour
- Marine Science
- Military
- Retail - Waterside Shops
- Etiquette & Networking Reception



Post-Secondary & Career Success

FEATURED STUDENT:

Brittany Gonzalez
Florida Gulf Coast University,
Class of 2012

Currently working as
professional radio personality

"When I got the scholarship, it meant so much to me not just because it was financial support toward my education, but the feeling that someone believed that I could do it. Someone believed that I deserved a better life so much so that they were willing to put money on it!"

- Brittany

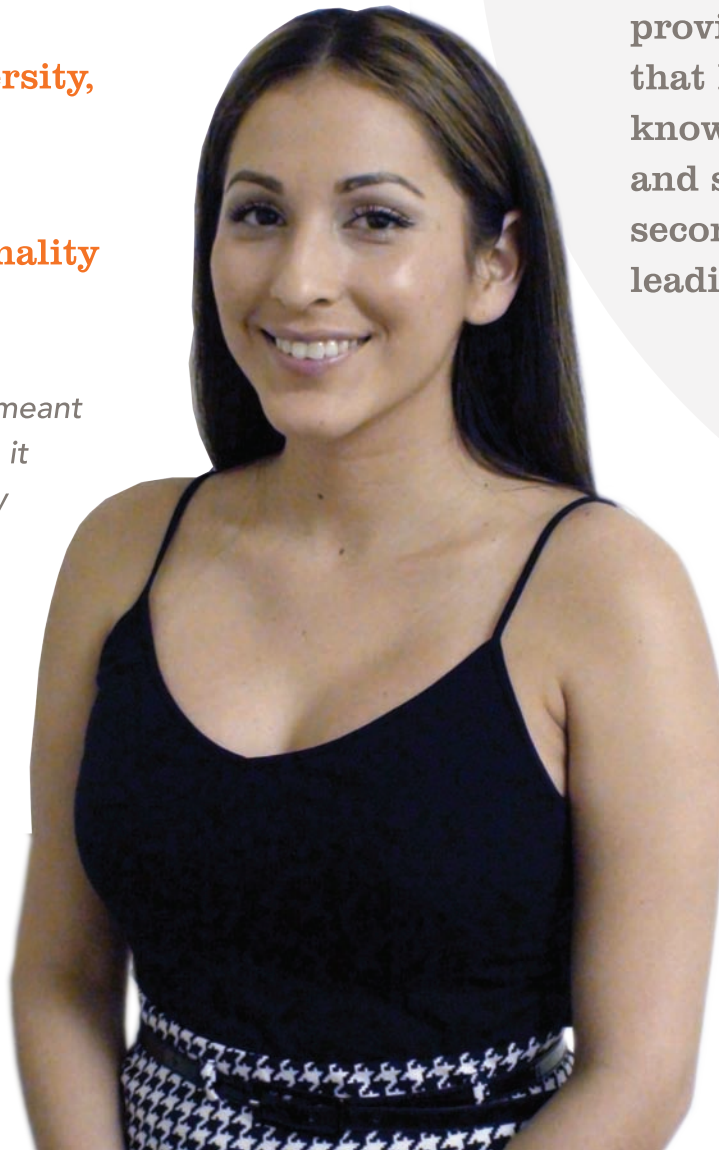

Post-Secondary and Career Success provides readiness initiatives to ensure that high school graduates have the knowledge and skills needed to qualify and succeed in their quest for post-secondary education and training leading to a career.

165

Number of Students
in Program



100%

of TIF high
school graduates
continue onto
post-secondary
education

83%

of TIF
post-secondary
students graduate



89%

of TIF post-
secondary graduates
are in the workforce



The Immokalee Foundation's Class of 2015

75

Immokalee High
School Graduates



17

Post-Secondary
Graduates



10

Heavy Equipment
Mechanics Program
Graduates



2015 Post-Secondary Students Graduated with degrees in:

Business Management
Civil Engineering
Community Health
Graphic Design
Health Services Administration
International Economics
Molecular Biology; Minor in Chemistry

Nursing
Licensed Practical Nurse
Certified Nursing Assistant
Public Communication
Public Relations
Sociology

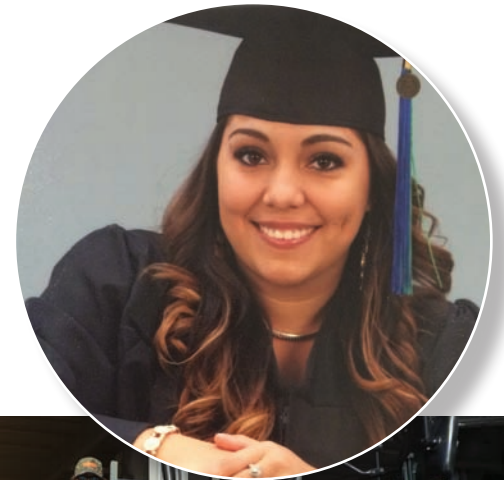

**2015 Heavy Equipment Mechanics
Program Graduates are now working,
with competitive salaries and benefits, at:**

Kelly Tractor
Lipman Company
NEFF Rental

U.S. Sugar
Vulcan Materials



The Immokalee Foundation's Signature Events

2014 Charity Classic
Pro-Am Golf
Tournament
November 17, 2014
The Old Collier
Golf Club

2014 Charity
Classic Celebration
November 21, 2014
The Ritz Carlton, Naples

2015
Inter-Club Challenge Golf
Tournament
May 4, 2015
The Club at Mediterra



Taking Action and

Fund A Dream™ is The Immokalee Foundation's custom live bidding experience that directly benefits the children of Immokalee. One hundred percent (100%) of the monies raised goes directly to one of the four designated Fund A Dream™ categories and is one hundred percent (100%) tax deductible for our donors.

Hope grows for the children of Immokalee when opportunity to learn and succeed becomes a reality!

In **ONE EVENING**,
our **GENEROUS PATRONS** made an impact:

278

elementary
students
will become
Immokalee
Readers for
one year

76

students
will receive
leadership
and life skills
training

142

students
will receive
tutoring and
mentoring
services for
one year

AND

28

High School students
will receive 4 year
post-secondary
scholarship and
program support

57

High School students
will receive 2-year
scholarships for post-
secondary training
and program support



Hope Grows

Fund A Dream™



Dream One

Immokalee Readers

Donations provided one-year tutoring services to children in elementary school who are not reading at grade level. This after-school early intervention literacy program fills the gaps in literacy education in Immokalee.

Dream Two

Leadership Experiences & Life Skills

Students are given the opportunity to attend intensive summer workshops, summer camps, college programs and career workshops that provide them the skills and confidence which will last a life time.

Dream Three

Tutoring & Advocacy

Academic and behavioral motivation, guidance, friendship and support beyond the classroom can truly make a difference in a student's life.

Dream Four

Post-Secondary & Career Success Scholarships

Working with The Immokalee Foundation's staff, each student is provided individualized support to travel the pathway to success with the right post-secondary education whether it is a two-year college program, vocational/technical training or a four-year state college program.

11



Congratulations!

2015 Take Stock in Children Mentor of the Year

Louise Penta

"Mentor of the Year belongs to every wonderful mentor, and we have many who make the effort every week to travel to Immokalee to help our students. It is a labor of love and I am humbled to be honored. I share this wonderful accolade with all of them."

-Louise Penta



Mentor

Qualifications:

Believe in education.

Commit 45 minutes per week.

Make a difference in a child's life.

Duties:

Complete application.

Attend new mentor orientation.

Support your student.

Become a Mentor

For more information,

contact Michelle Kennedy at

(239) 657-2461 or

michelle.kennedy@immokaleefoundation.org

Mentors

Don Albracht
Larry Austermiller
Magda Ayala
Brenda Ayala
Linda Ayer
Jan Backlund
James Bailey
Bernardo Barnhart
Steven Becker
Jane Beland
Mintzy Berry
Samantha Bhagwandat
Marcie Bonilla
Dorothy Campbell
Ada Campos
Luis Cartagena
Yeimi Castaneda
Lemy Chatelier
Marie Clemente
Michael Colleary
John Costigan
Emily Costigan
Charles Craycraft
Tina De La Rosa

Kathleen Doehner
Tricia Dorn
Barbara Dryden
Karen Full
Katherine Fumo
Joe Lee Gallegos
Arthur Goldstein
Bobby Gonzalez
Aisa Gonzalez
Patrick Harrington
John Henry
Elda Hernandez
Yazmin Hernandez
Vito Iovino
Cynthia Janssen
Kendel Jordan
Michelle Kennedy
Dyan Konicek
Joan Langenberg
Mary Lichy
Penelope Lind
Ruben Lucio
Catherine Luzania
Ronald Luzania

Sandy Martinez
Timothy McIntyre
Bernard McLoughlin
Deborah McLoughlin
Amalio Montez
Thomas Moore
Loren Mortenson
Boo Mortenson
Kathleen Mullally
Kaye Negri
Jari Novotny
Joseph Novotny
Elizabeth O'Donnell
Don O'Neill
Ellen O'Neill
Judy Ogerro
Adeshola Ogundausi
Louise Penta
Glendy Perez
Noemi Perez
Cristina Perez
Elvira Puente
Elin Raymond
Peggy Redlinger

Don Redlinger
Ariza Reyes
Josue Rincon
Gloria Rodriguez
Javier Rosado
Belinda Sanchez
Janet Scher
Joseph Sciortino
Teddy Sitter
Araceli Soto
Richard Spiwak
Ann Stallkamp
Sharon Tims
Karen Torres
Manny Tournon
Mary Towey
Merari Villa
Daniel Washington
Alma Weinberg
Dee Zednik
Joe Zednik



Statement of Activities

FUNDING BY SOURCE

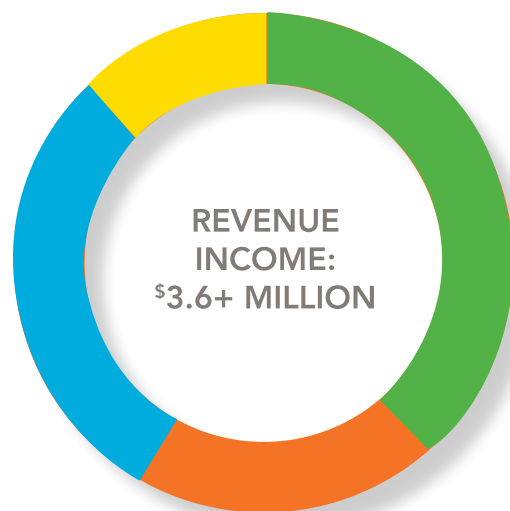

FY 2014-2015: April 1, 2014-June 30, 2015

- 39% Individual Contributions
- 19% Corporations
- 29% Board/Emeritus Contributions
- 13% Grants

USE OF FUNDS

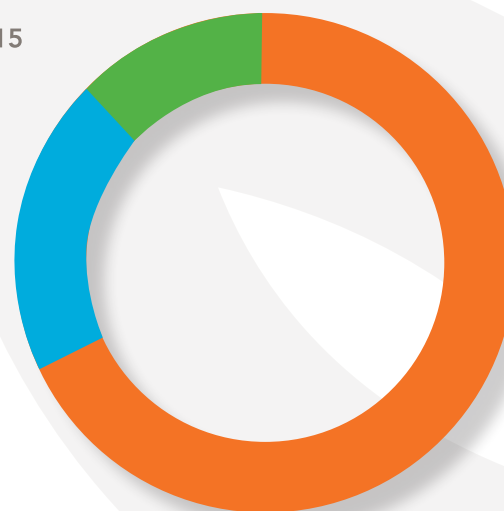

- 68% Program Services
- 19% Administration
- 13% Fundraising

* The Immokalee Foundation changed the fiscal year end date from March 31st to June 30th moving forward. The FY 2014-2015 reflects this change and encompasses all financial information for a 15 month period of April 1, 2014 to June 30th, 2015. Percentages are calculated net of costs of direct benefit to donors, such as signature events.



Ways to Give...

How You Can Help Us Shape the Future

The Immokalee Foundation could not continue its work to enrich the lives of Immokalee's most precious resource—its children and young adults—without your generosity and compassion. Please support our efforts to break barriers through education by contributing in any way you can.

HERE'S HOW

Support

our programs & operations with a monetary or stock donation

Mentor

a TIF middle school or high school student

Create

a legacy of hope through PLANNED GIVING

Partner

and engage your company with our students to elevate the community & children of Immokalee

Volunteer

your time and talents as a chaperone, guest speaker, committee member or helper



See The Impact You Make!

EXPERIENCE HOW WE ARE CHANGING LIVES FOR GENERATIONS OF IMMOKALEE'S CHILDREN THROUGH PROGRAMS THAT PROMOTE ACADEMIC SUCCESS AND LIFE SKILLS, LEADING TO FINANCIAL INDEPENDENCE.

CALL TODAY FOR A PERSONAL TOUR OF IMMOKALEE AND OUR STUDENT FACILITY!

CONTACT US

(239) 430-9122
FOR INFORMATION
ON HOW YOU CAN HELP.

WWW.IMMOKALEEFFOUNDATION.ORG

2014-2015 Committees

Our programs and events are successful because of the dedicated men and women who volunteer their time and talent on our committees.

Governance Committee

Alison Douglas, Chair
Joe Zednik

Staff: Steven Kissinger

Development Committee

Don Fites, Co-Chair
Peter Negri, Co-Chair
Michael Benson
Don Gunther
Kevin Johnson
Mac McDonald
Don O'Neill

Staff:

Steven Kissinger
Jennifer Whitis

Finance & Audit Committee

Pablo Veintimilla, Chair
John Costigan
Chuck Campbell
Tom DiBernardo
James Markiewicz
Robert Schoonmaker

Staff:

Steven Kissinger
Mary Vander Veen

Investment Committee

Chuck Campbell, Chair
John Costigan
Kevin Johnson
Pablo Veintimilla
Gordon Watson

Staff: Steven Kissinger

TSIC Selection Committee

Dee Zednik, Chair
Linda Ayer
Chuck Campbell
Luis Cartagena
Joe Lee Gallegos
Louise Penta

Staff:

Steven Kissinger
Noemi Perez

Program Services Committee

John Henry, Co-Chair
Don O'Neill, Co-Chair
Linda Ayer
John Costigan
George Franks
Louise Penta
Robert Schoonmaker

Staff:

Steven Kissinger
Elda Hernandez
Noemi Perez
Marcie Bonilla

2014 Inter-Club Committee

Michael Benson, Chair
Charles Campbell, Co-Chair
Rob Anderson
Karl Bublitz
Jon Buddenhagen
John Costigan
Mark Lye
James Markiewicz
E. J. McDonnell

Staff:

Steven Kissinger
Jennifer Whitis
Ariane Willis

2014 Charity Classic Leadership Committee

Joe Zednik, Chair
Joyce Hagen, Chair-elect
Kevin Johnson, Pro-Am Chair

Staff:

Steven Kissinger
Jennifer Whitis



Benefactors

Hope Society

Arthrex, Inc.
Parker and Miles Collier/
Mill Park Foundation, Inc.
Fites Family Charitable Trust/
Joyce Hagen and Don Fites
Joan and Wil Larson
Naples Children & Education
Foundation
Kaye and Peter Negri
Ellen and Don O'Neill
Southwest Florida Workforce
Development Board, Inc.
Marie and Dick Stonesifer
Take Stock in Children

Empowerment Circle

Carmen and Jim Campbell
Caterpillar Foundation
Emily and John Costigan
Connie and Bob Eaton
GE Foundation*
Kate and John Henry
Jamaica Bearings
Sonia and Mac McDonald
Dee and Joseph Zednik

Education Circle

Shirley and Michael Benson
MaryAnn and Harry Debes
Fifth Third Bank
Barbara and George Franks
Mosey and Don Gunther
Shirley and Dave Hubers
Kelly Tractor Co/Kelly
Foundation, Inc.
Kathie and Jim Markiewicz
Massoud and Isabella Eghrari

Charitable Foundation/Tayebeh
and Massoud Eghrari
Old Collier Golf Club, Inc.
Louise Penta
Porsche of Naples/Jaguar Naples
Red Sox Foundation
Ann and Tom Stallkamp

Success Circle

Central Bank
Community Foundation of
Collier County
J. Douglas Esson
Cathie and Ed Galante
Huntington Private Client Group
Insurance Management
Consultants, LLC
Jenna and Kevin Johnson
Knott Realty/James Knott
Dorothy and Ralph Larsen
Jan Eveleigh and Rick Miller
Ken Murray
Naples Illustrated
Judith and Jim O'Connor
Peggy and Don Redlinger
Sue and Jack Shilling
Patricia and Jay Smith
John Tamagni
Alleen and Jerry Tostrud
Nadine and Ken Ullman
United Way of Lee County
Beth and Jeff Wessel

Pathways Circle

John Ahern
Usha and Monte Ahuja
David Auston
Barbara and Ron Balser
Bank of America

John Cammett
Dorothy and Chuck Campbell
Charles & Virginia Jacobsen
Charitable Trust
Mary Cary and Gary Coughlan
Donna De Meo
Sandy and Tom Doyle
Martha and Jim Fligg
Karen Armistead and Yves Fournier
Fred & Louise Goebel Charitable
Foundation Fund
Pat and Dave Gibbons
Catherine and Kevin Giblin
Karen Mahan and Tom Gilbertson
Jean and William Hellegas
Jean and Leo Hertzog
J.P. Morgan
Paulette and John Kempfer
Carol and Tom Lund
Natalie and John McNicholas
Joan and David Melville
Kristin and John Miller
Barbara and Jack Morgan
Patsy and Howard Norton
Palm Beach Media Group
PNC Wealth Management
Emily and Kevin Powderly
Eileen and Bud Roche
Carol and Harry Rose
Joanne and Brett Stonesifer
Julia and Bill Van Domelen
WPX Energy

Dream Circle

Donna and Will Bobb
Sue and Curt Culver
Carolyn and Don McCulloch
Beth and Scott Roberts
UBS Donor Advised Fund
Anne and Tom Wamser

Kathy and Rodney Woods
Kelly and Pete Young

Immokalee Circle

Abbot Downing
Judy and Jim Bailey
Carol and Jim Barton
John Brown
Nancy Carlin
Kathy and Rick Cathcart
Darlene and Ron Cindrich
Mary Jane and Ken Conway
Cummings & Lockwood LLC
Lynda Krukowski and Dave Dembo
LuAnn and Lew Derrickson
Kathy and George Doehner
Susan Regenstein-Frank and
Barry Frank
Mary Jane and Tom Gilligan
Gina and Brian Gracie
Janet and Dave Griffith
Marikay and Bob Herdman
Anne and Skip Hildebrand
Beverly and Larry Hinman
Bea and Harry Hoopis
Kathy and Keith Hynes
Jan Churchill and Randal Kell
Luisa and Pat Kelly
Dorothy and Moe Kent
Mary and Bill Larkin
Cathy and Bob Lawless
Marilyn's
Robyn and Matt Mathias
Gayle and Don McLean
Patricia and David McNicholas
Sharon and Michael Michigami
Jack Millstein
Joe Mitchell
Kiersten and Jim Mooney
Morgan Stanley

Morgan Stanley Private Wealth
Management
Boo and Mort Mortenson
Naples United Church of Christ
NCH Healthcare System, Inc.
Annette Pakula
Gale Pearce
Planned Giving Systems Agency, Inc
Publix Super Markets, Inc.
Ring Power Corporation
Tara and John Rosenberg
Judy and Tom Rush
Rush Foundation Inc.
Anita and Lou Rutigliano
Maureen and Dick Schulze
Karen and Bob Scott
Southern Wine & Spirits
Linda and Bill Stavropoulos
Clare and Tim Stonesifer
Donna and Steve Sumner
Jenny and Kermit Sutton
Theodore Cross Family Charitable
Foundation

Patrons Circle

Kerri and David Call
Donna and Jim Cook
Tricia and Mike Cowhig
Alison and Scott Douglass
Donna and Dave Eskra
The Hertz Corporation
Cindy and Ned Lautenbach
Emily and Mike Lyons
The McQuaid Cares Foundation/
McQuaid & Company
Alice and Donald Sanneman
Linda and Jim White
Goodie and Jim Zandlo

Circle of Friends

Linda and Dan Abrams
Lois Adams
Tripp Ahern
Elizabeth Aherne
Aldecor Custom Framing
Alliant Energy Foundation, Inc.*
Janet and Bradbury Anderson
G. Thomas Andes
The Arlington of Naples
Ave Maria University
Jean and John Bache
Ann and Bill Bain
Ann and Ray Barnard
Barron Collier Companies
Lauren and Carlos Batlle
Henry Bauermeister
Jenny and Tony Baumer
Bay Colony Golf Club
Jackie and Dick Bearse
Fred Benoit
Bessemer Trust
Kathleen and John Blackman
Kyle Blackmon
Bleu Provence
The Bob Harden Show
Susan and Don Boudreau
Connie Cahill
Ellen and Thomas Canham
The Capital Grille
Captiva Cruises and Sanibel-Captiva
Conservation Foundation
Joan and Bill Carlson
Shirley and Chuck Cavalier
Cavalier Family Foundation
Sandi Chesterton
Shirley and Bruce Chestnut
Jane and Hal Cohen
Michele McKenney and
Chuck Cohen
Coleman, Yovanovich &
Koester, P.A.
Joyce and Pat Coughlan

Adrienne and Joe Cozzolino
George D'Angelo
Teddy Sitter and Ken Danilo
Camille and Paul Daqui
David Darby
Darden Restaurants, Inc. Foundation
Jerry Davis
Sherry Davis
Dex Imaging, Inc
Diamond District
Carol and Carl Dill
Dill Charitable Fund
EDC Interiors, Inc.
Sandra and Curt Edwards
Denni and Jim Englehart
Kathy and Bruce Evans
F.M.C. Technologies Corporate
Contributions Program*
Chris and Bob Faults
Vivian Banta and Robert Field
Barbara Findley
Jane and Jim Fitzgerald
Florida Community Bank
Kathleen and Doug Ford
Chuck Freeman
Frontstream
Welling Fruehauf
Janet and Blake Gable
Sue and Gary Garrabrant
Gene's 5th Ave Florist
Pat and Don Gillis
Eileen Golden
Goldman Sachs & Co. Matching
Gift Program*
Gregory Poole Equipment Company
Gulfshore Playhouse
Cheri and William Guy
Nancy Hagen and Andrew Tecson
Liz and Dennis Hansch
Linda and Bob Harden
Clint Harkins
Georgia Hiller
Christine and Dick Hobbs

Susan and Tom Hodgson
Carol and Jim Hovey
Marty and John Howard
Ingredion*
Lori and Joe Jaffe
JBT Corporation Matching
Gift Plan*
Jean and Dick Johnson
Kay and Joe Johnson
Krista and Kevin Joyce
Patricia and Ronald Kaminski
Kelpar, LLC
Stephanie and Steven Kissinger
Gina and Richard Klym
Nora and John Kolmer
Donna Konopasek
Susan Lambert
Amy Leeds
Doug LeGrande
Marybeth and James Lintzenich
Donna and Loren Luppess
Lynn and Bob Marconi
Mars Chocolate NA
Karen and Mort May
Gloria McDonagh
Dora and Pete McDonald
Nancy and Rod McKenzie
Mary Ann McKoane
Vicki and Tom McLoughlin
Karen and Dale Medford
Karen Meyer
Craig and Beverley Miller
Rich Monaghan
Martha and Tom Moore
Carol and Dick Munro
Patricia and Herbert Murphy
Cinny and Hersh Murray
Mary Lynn and Stephen Myers
Sylvia and Don Neal
Jamey Nugent
Betty and Bill O'Brien
Judy Oggero
Margaret and Harold Overholt

Marina and George Pappas
Personal Financial Advisors, LLC
Pam Phillips-Weston
Platinum Total Fabricare
J. Poole
Port Royal Club
Deonne and Jim Posey
Preferred Travel of Naples
Barb and Eliot Protsch
Mary and Steven Pruchansky
Marry and Thom Ramsey
Elin Raymond
Rita and Ron Reuss
Judy and Jim Ringle
Linda and Harold Rosenson
Ellen and William Rowe
Linda and Pete Salazar
Sunny and John Sapiente
Carrie Scannell
Sue and Fred Schulte
Joseph Sidoti
Daryl and David Sissman
Bitsy and Garnett Smith
Cherry Smith
Deta and Jack Stafford
Carla and Larry Steckline
Joshlyn and David Steele
Stonegate Bank
David Strother
Sunshine Ace Hardware/
A Wynn Family Company
Chris and George Taylor
Terrazza at The Ritz-Carlton, Naples
Heather and Tim Thompson
Sandi and Gary Thompson
Toshiko and Jay Tompkins
Rosemary and Nick Trigony
Jean and Al Vanasco
Marie and Pablo Veintimilla
Vergina
Diane and Raymond Vinson
Monica and Conrad Voldstad
Vonachen Services Inc

Karen and Emory Waldrip
Evelyn and Hicks Waldron
Joy and Charles Waterman
Terry and Paul Way
Vivian and Doug Welsh
Weston Foundation
Jane and Robert Whitehead
The Whitney and Jeanette P.
Evans Fund
Sara and Warren Wilson
Polly and Larry Wright
Rene and Rick Zona

Contributors

Joyce and Georg Albers-Schonberg
Jim Andrews
Cynthia and James Apostolakis
Helen and Richard Armstrong
Celeste and Glen Arnold
AT&T Employee Giving Campaign
Carolyn Auman
Barbara and Melvin Avery
Sandra and Donald Baird
Margaret and David Balane
Michael Balane
Rich Ballo
Sharon and Victor Bayata
Douglas Becker
Steven and Susan Becker
Alison and Steven Beckett
Teresa Belfore
Melissa and Joe Belz
Bobbie Bennett
Anastasia and Hank Bernbaum
Jon Berry
Carol and Mike Bishko
Scott Blackburn
Robert Blessing
Cheryl Bodine-Reed
Brian Bonacci
BonfireFunds.com
Bonita Bay Club
Kathleen and Bart Bontems

Carol and George Bott
 Anna and Dennis Bowe
 Maryeda Bower
 Brass Tracks
 Mary and William Breen
 Patrick Brostowin
 Jon Buddenhagen
 Patricia Burneson
 Denise Candea
 Jose Cantu
 Charlie McDonald Photography
 Jim Colo
 Kathy and Tracy Connelly
 Jackie and Barney Cook
 Jane and Dennis Corbly
 Catherine and Will Cordero
 Lauren and Pat Corrigan
 Lola and Victor Costache
 Heidi and Gary Courville
 Jim Covino
 Darcy and John Cox
 CTA League, LLC
 Valarie and Kenneth Dabrowski
 Juliana and Brian Delaney
 Carmen and Michael DellaBella
 Dermatology Specialists of Naples
 Sophie and Werner Dettwiler
 Gail and Jim Dixon
 Mildred and Joseph Downey
 Jean Driscoll
 Jenifer and Robert Duffy
 Dufrane Jewelers, LTD
 Jeannette Dunkle Sizemore
 Elevee
 Sally and Gene Elkins
 Matthew Fiascone
 Gary Fine
 Joyce and W. Paul Fitzgerald
 Tom Fitzgerald
 Michael Fogg
 Foundation of Pelican Marsh
 Fox Fire Country Club
 Louise Franck
 Sue Frane

Nancy Franks
 Mona Freedman
 Abigail Freigang
 Dan Fretz
 Cecile and Thomas Friedman
 Gabriel Galasso
 Veronica Gallagher
 Francis and Robert Gamble
 Jennifer Dumford
 Marlene Geier
 Marsha and Howard Gillespie
 Golfsmith
 Good Shepherd United
 Methodist Women
 Dorothy Goodell
 Barbara Green
 Carol and Terry Gregory
 Grey Oaks Country Club
 Kathleen and James Gula
 Lloyd Hagedorn
 Hamilton Harbor Yacht Club
 DW Hanna
 Happy Tails Pet Salon
 Eileen and Jim Henderson
 William Henderson
 John Henry
 Bonnie and Weber Hermann
 Carole Hilbrands
 Arthur Hills
 Kristine and Charles Hougard
 Houghton Mifflin Harcourt*
 Christina and Robert Huseby
 Michael and Jacqueline Jennings
 John Jerse
 Fathi Jishi
 Deborah Johnson
 Elaine and Tucker Johnson
 Connie and Jack Kindsvater
 Susan and George Krouse
 Natalie Kuras
 Cheryl Lake
 Theresa Lamaine
 Katie and Kevin Lapham
 Joanne and John Lawrence

Leadership Collier Foundation
 Gail Lemieux
 Louie Litrenta
 Maryanne Lochirco
 Betty Lothrop
 Sharon Lutz
 Lisa and Mark Lye
 Maureen and Chester Majewski
 Dorothy and Ronald Maki
 Karen and Don Manley
 Marilyn S. Deerfield Trust
 Patricia and Thomas Marmen
 Janet and Jim Martin
 Susan Martin
 Bob Massey
 Katherine McKinney
 Carol and John Medea
 Tom Merrick
 Ross Mlsna
 Cleta Moody
 Sharon and Pat Moran
 Audrey and Joseph Moreland
 Audrey and James Moss
 Liz and Iain Mossman
 Motheral, Inc
 Cynthia and Robert Mountain
 Linda Moxley
 Susanne Mullen
 Robert Murray
 Naples Lash Bar
 Inge Niden
 Jennifer and James Nocito
 Vilma Novak
 Carole Obringer
 Mary Orlando
 Irene and James Owens
 Ann Patsiga
 Glen Petrie
 John Phelan
 Judith and William Pittman
 Ben Post
 Marjorie and David Prolman
 Robert and Mary Raymond
 Judith and Edward Rebenack

Ashley Rembert
 Louise Resager
 Thomas Rigden
 Judith Riordan
 Jennifer Roeper
 Lesley and Al Rudner
 Rena and David Rutstein
 Mary Ellen and William Sabol
 Jean Sampson
 John Sawyer
 Barbara and Bob Scavullo
 Troy Schirk
 Jeff Schlesinger
 Christine Schneider
 Laurie and Bob Schoonmaker
 Frances and Larry Schuster
 Martha Scofield
 Adele Setten
 Harvey Siegel
 Nina and Robert Smith
 Spanish Wells Golf and
 Country Club
 Stephanie Spell
 Ben Starling
 Shelly and Ralph Stayer
 Anne Steffen
 Jane and William Stepanek
 Nancy and David Stewart
 Delores Stillings
 Thomas Stitchberry
 Judith and Brian Stoll
 Marc Stoll
 Gladys and Charles Sweat
 ThermoFisher Scientific
 Lucinda Thomas
 Matt Thomas
 Russell Thomas
 Niki and Tom Thompson
 William Toler
 Patricia Rota and Raymond
 Townsend
 Barbara and Michael Treble
 Dale Tremblay
 David Turrubiardez

Geraldine and Mitch Tyson
 Rebecca Vallery
 Virginia C. Quirk Trust
 Cindi and Steve Waugh
 Betty and Harry Weingartner
 Sandra and Thomas Whatley
 Mary and David Whitehurst
 Jennifer Whitis
 Tom Wildenhaus
 Judith Williams
 Richard Williams
 Vivienne and Thomas Williams
 Helen Woodward
 Sandra and Robert Woodworth
 Joyce and Harold Yamron
 Corporate Matching Gifts*
 Alliant Energy Foundation, Inc.
 Barbara and Eliot Protsch
 F.M.C. Technologies Corporate
 Contributions Program
 Judy and Jim Ringer
 GE Foundation
 Marie and Dick Stonesifer
 Terry and Paul Way
 Goldman Sachs & Co. Matching Gift
 Program
 David Darby
 Houghton Mifflin Harcourt
 Douglas Becker
 Ingredion
 Judy and Jim Ringer
 JBT Corporation Matching Gift Plan
 Judy and Jim Ringer
 WPX Energy
 Mosey and Don Gunther

Thank You!

Corporate Sponsors 2014-2015



GE Foundation



Kevin T. Johnson with
Morgan Stanley
Private Wealth Management

Our 2015-2017 Charity Classic Celebration Presenting Sponsor



Collaborative Partners

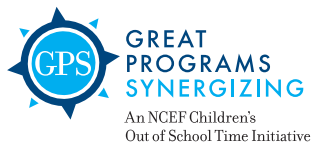

Corporate Partners

Marilyn's on Fifth
Abbot Downing
Naples United Church of Christ
NCH Healthcare System, Inc.

Insurance Management Consultants, LLC
Ring Power Corporation
Cummings & Lockwood LLC
The Hertz Corporation



the immokalee foundation

Board Members

Joe Zednik, *Chair*
Alison Douglas, *Secretary*
Pablo Veintimilla, *Treasurer*

Michael Benson
Chuck Campbell
Luis Cartagena
John Costigan
Don Gunther
Joyce Hagen
John Henry
Cynthia Janssen
Kevin Johnson
Jim Markiewicz
Pete Negri
Don O'Neill
Louise Penta
Bob Schoonmaker
Ann Stallkamp

Emeritus Members

George Franks
Blake Gable
Skip Hildebrand
Wil Larson
Mac McDonald
Lisa Merritt
Peggy Redlinger
Dick Stonesifer

Ambassadors

Bob Eaton
Don Fites
Mary Jane and Tom Gilligan
Ken Murray
Jim O'Connor
Don Redlinger
Jenny Sutton
Gordon Watson



3960 Radio Road, Suite 207
Naples, FL 34104
(239) 430-9122
www.immokaleefoundation.org



the **immokalee** foundation

3960 Radio Road, Suite 207

Naples, FL 34104

(239) 430-9122

NON-PROFIT
U.S. POSTAGE
PAID
NAPLES, FL
PERMIT NO.
766

**Building Pathways
to Success for the
Children of Immokalee
Since 1991**

www.immokaleefoundation.org